

ELEVATION

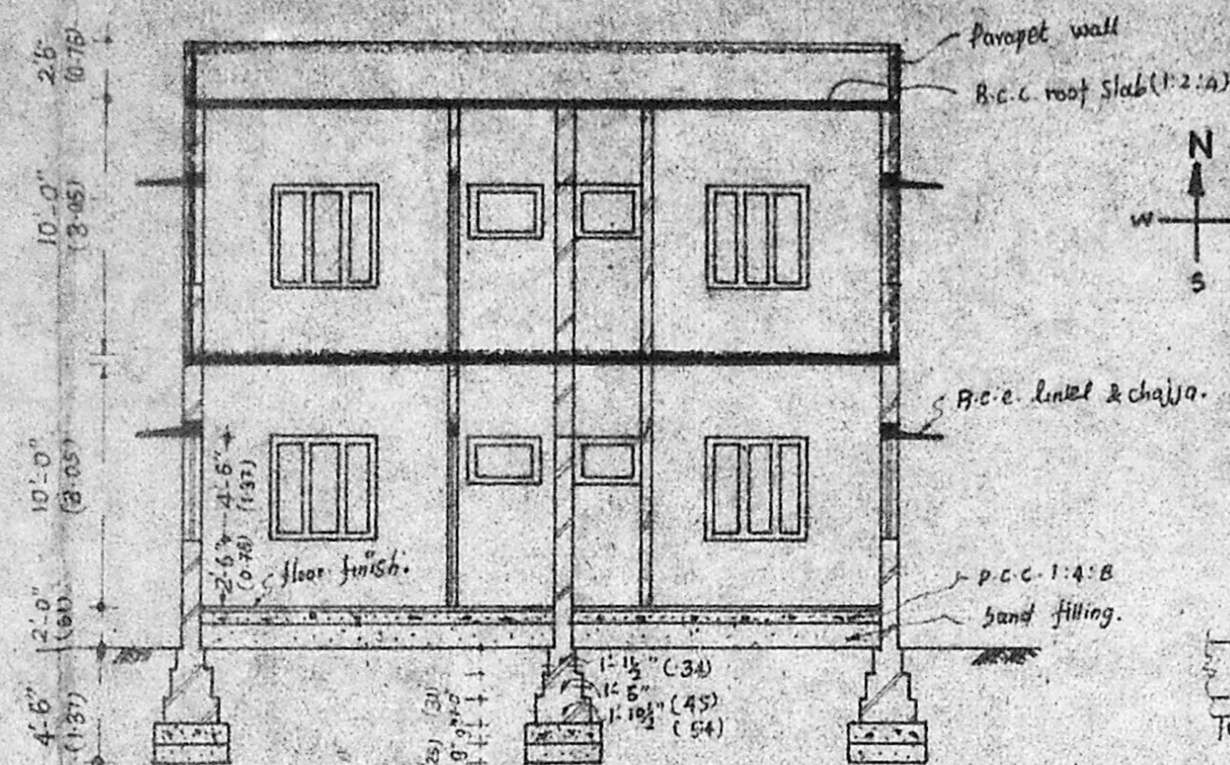

SECTION ON X-X

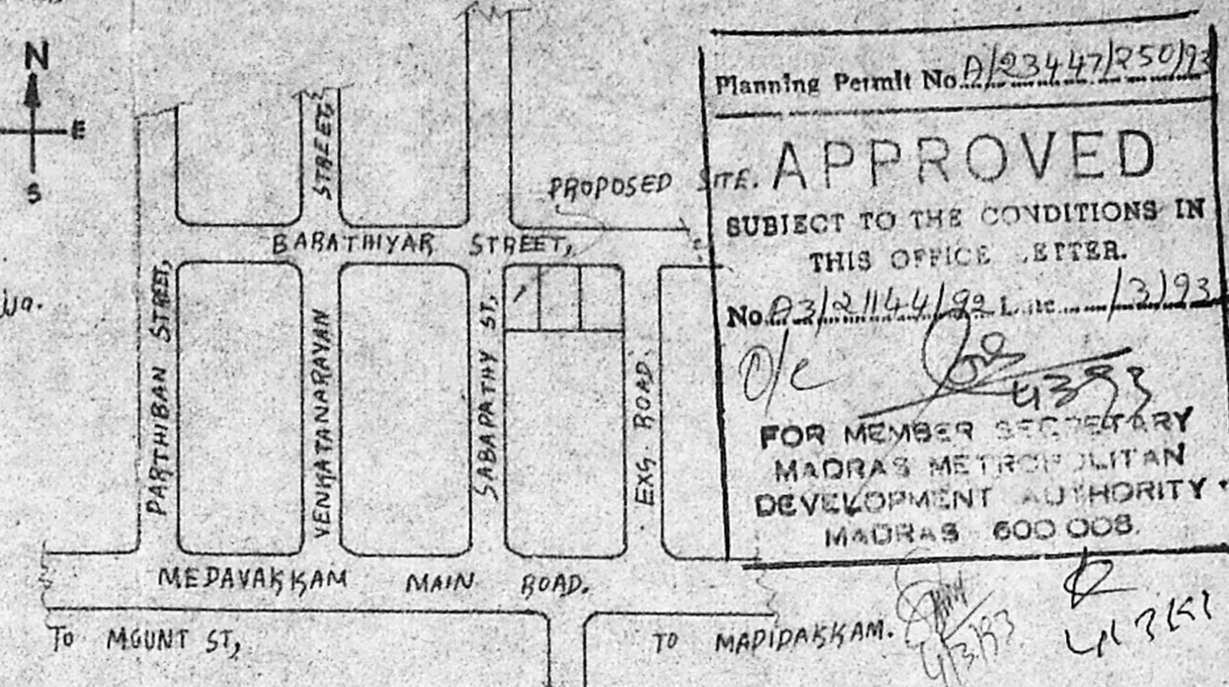

KEY PLAN (NOT TO SCALE)

APPROVED LAYOUT NO: L.P.D.M/O.P.T.P NO: 161/71

Planning Permit No. 12347/250/13  
**APPROVED**  
 SUBJECT TO THE CONDITIONS IN THIS OFFICE LETTER.  
 No. 23/2144/22 L. No. 12/93  
 FOR MEMBER SECRETARY  
 MADRAS METROPOLITAN  
 DEVELOPMENT AUTHORITY  
 MADRAS 600 008.

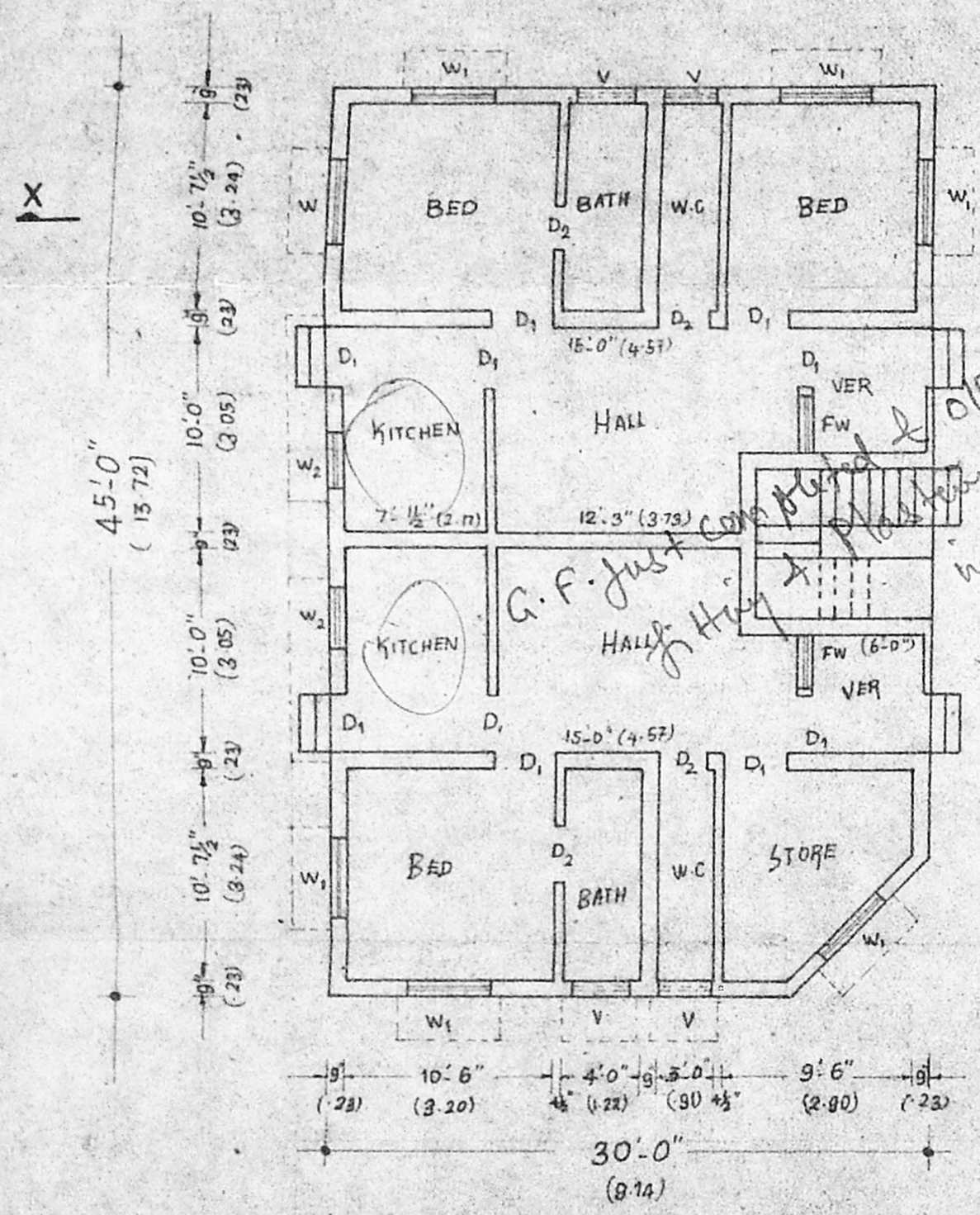

GROUND FLOOR PLAN

EX. PLINTH AREA ; 1326 Sq. FT. 133.10 Sq. M.

*inspect from 24/11*

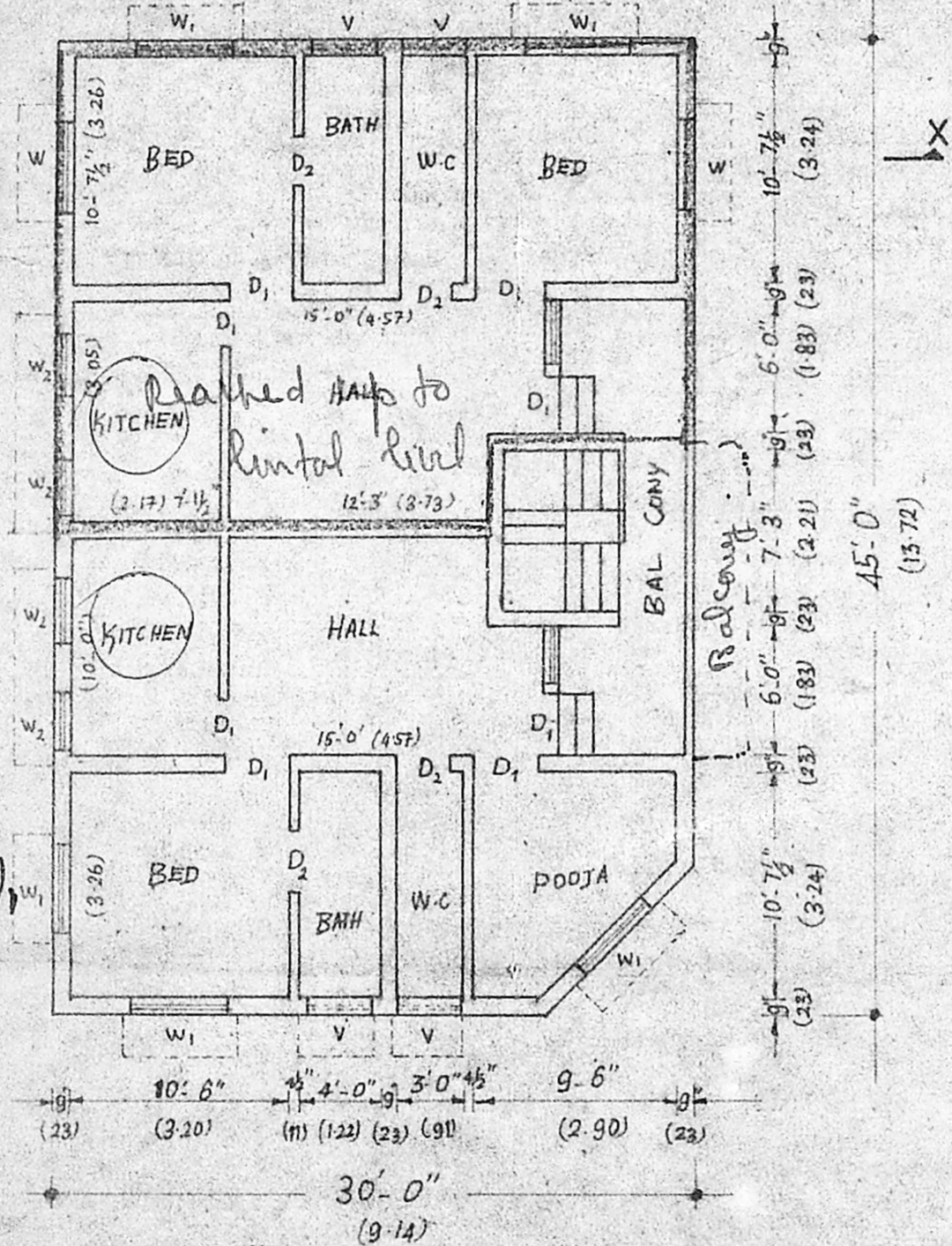

FIRST FLOOR PLAN

EX. AREA ; 724 Sq. FT. 67.26 Sq. M.  
 PRO. AREA ; 602 Sq. FT. 55.84 Sq. M.

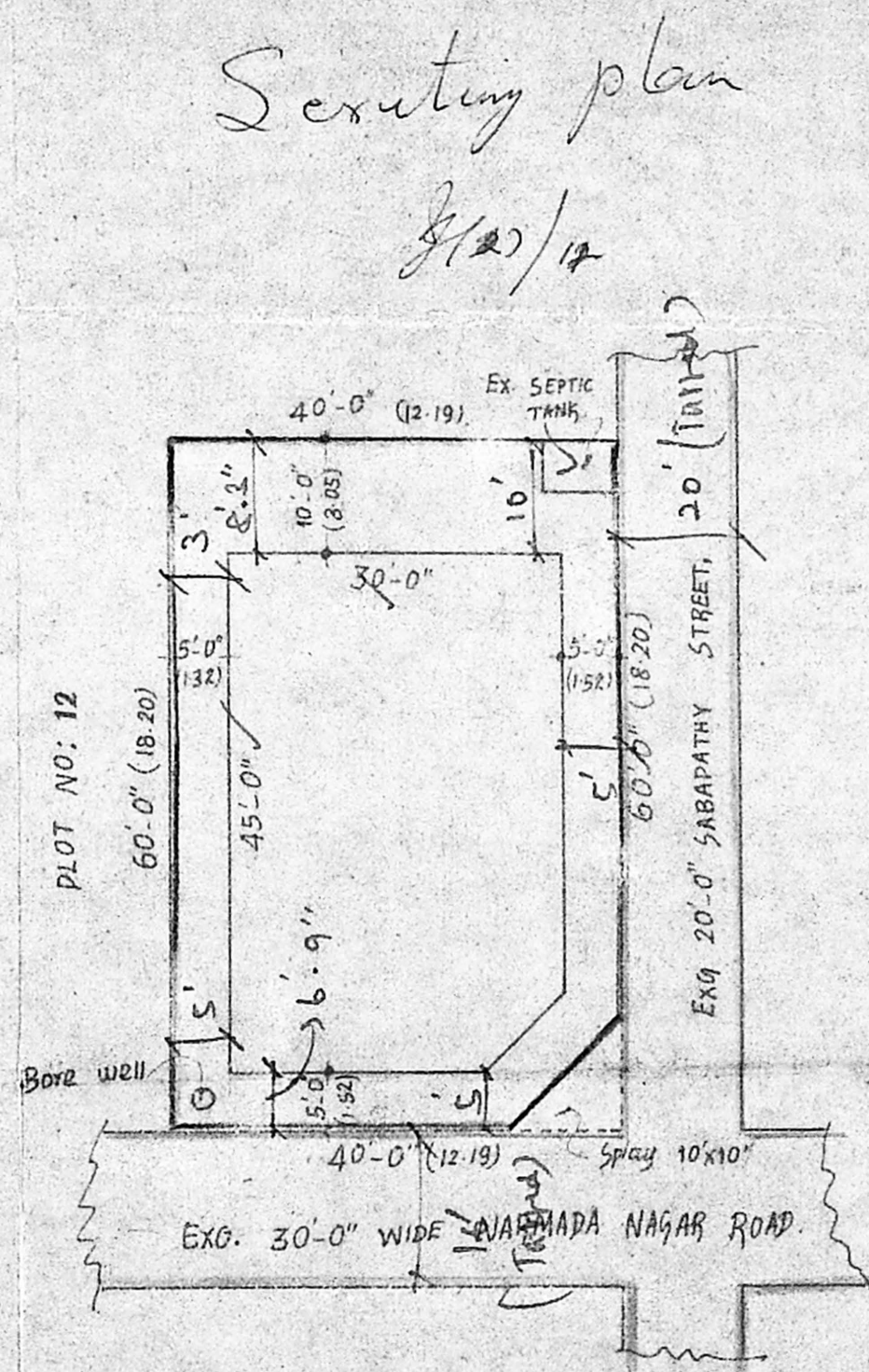

SITE PLAN

SCALE : 1" = 16'-0" (1:200)  
 PLOT AREA : 2400 Sq. Ft. 222.96 Sq. m.  
 PLOT COVERAGE : 55%  
 F-5-1 : 2652/2400 : 1.105

*Scrutiny plan 8/10/14*

**PROPOSED ADDITIONAL CONSTRUCTION OF A RESIDENTIAL BUILDING AT PLOT NO: 11, Sy: No: 35/1 OF NO: 135 ULLAGARAM VILLAGE ULLAGARAM PUZHUTHIVAKKAM TOWN PANCHAYAT LIMIT, SAIDAPET TALUK, CHENGLEPAT DISTRICT, TAMIL NADU.**

**Specification**  
 FOUNDATIONS AND LEVELLING COURSE ARE IN P.C.C. 1:4:8 MIX. BRICK WORKS IN CM 1:5 MIX. REINFORCED CEMENT CONCRETE WORKS ARE IN 1:2:4 MIX. PLASTERING THE WALLS IN C.M 1:4 MIX. CEILING AND FLOOR FINISHING IN C.M 1:3 MIX. WEATHERING COURSE WITH TWO LAYERS OF FLAT TILES Laid IN C.M 1:4 MIX. DOORS AND WINDOWS ARE WELL SEASONED WOOD WITH TWO COATS OF ENAMEL PAINT.

SCALE :- 1" = 8'-0" (1:100)

**Schedule of joinery**

D	DOOR	3'-6" x 7'-0"	(1.06 x 2.13)
D <sub>1</sub>	DOOR	3'-0" x 7'-0"	(0.91 x 2.13)
D <sub>2</sub>	DOOR	2'-6" x 7'-0"	(0.76 x 2.13)
FW	FRENCH WINDOW	2'-9" x 7'-0"	(0.84 x 2.13)
W <sub>1</sub>	WINDOW	4'-6" x 4'-6"	(1.37 x 1.37)
W <sub>2</sub>	WINDOW	3'-0" x 4'-0"	(0.97 x 1.22)
V	VENTILATOR	2'-6" x 2'-0"	(0.76 x 0.61)

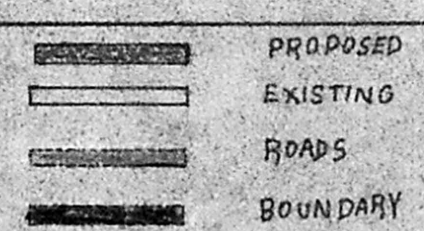

OWNER'S Signature:  
  
 LICENSED SURVEYOR,  
  
**D.L. MOHAN DOSS**  
 B.E HONS., M.I.E., A.I.V.,  
 CHARTERED ENGINEER,  
 Licensed Surveyor Class No: 336-91-92  
 & Approved Valuer,  
 28, Arcot Mudali Street,  
 T. NAGAR MADRAS-600 017